

THE PARTS
for
....EPITAPHS....

by

DAVID BYERS.

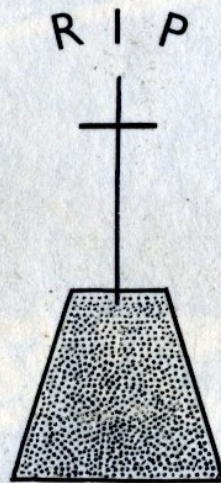

PRINTED IN ENGLAND.

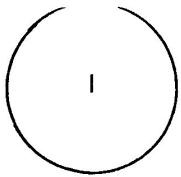

2

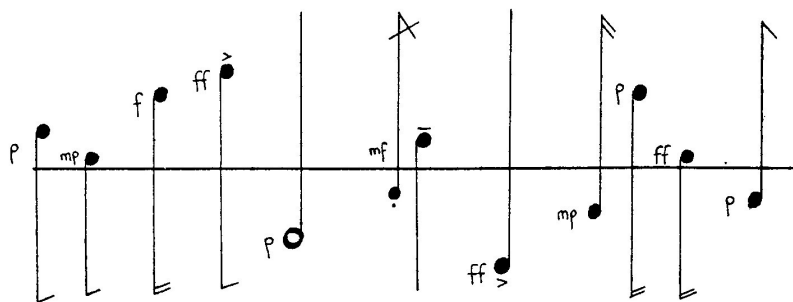
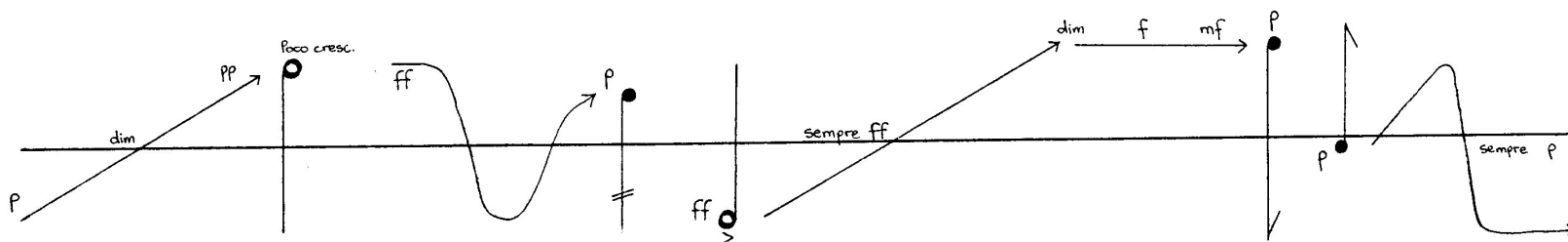
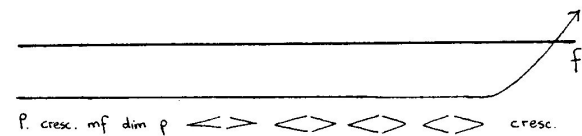

3

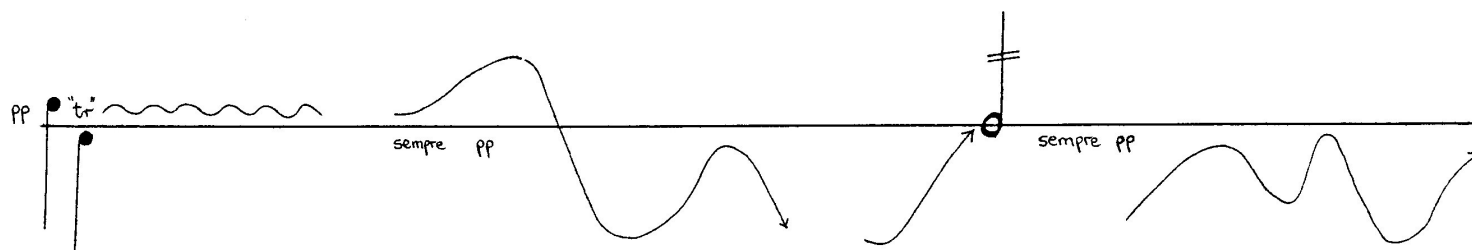
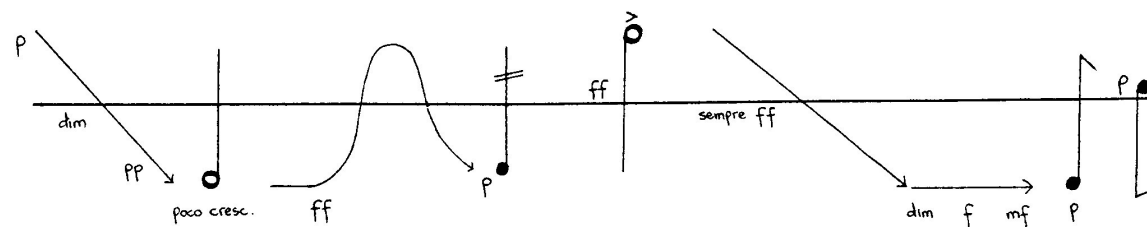

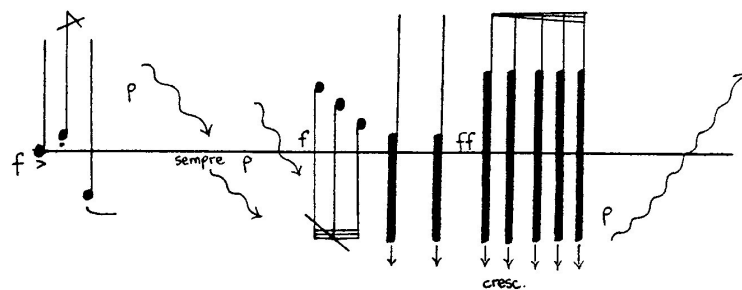
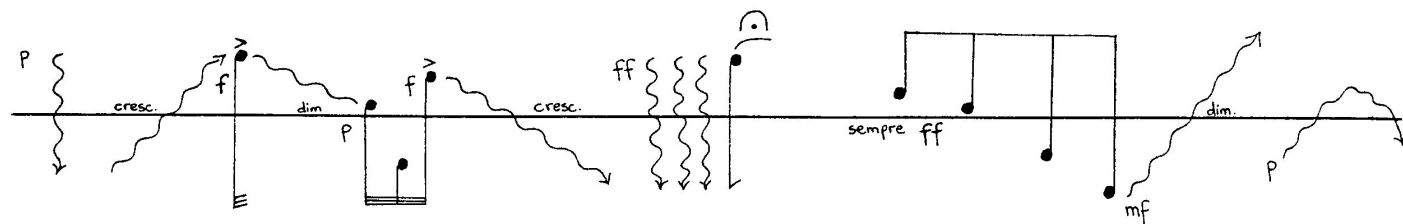

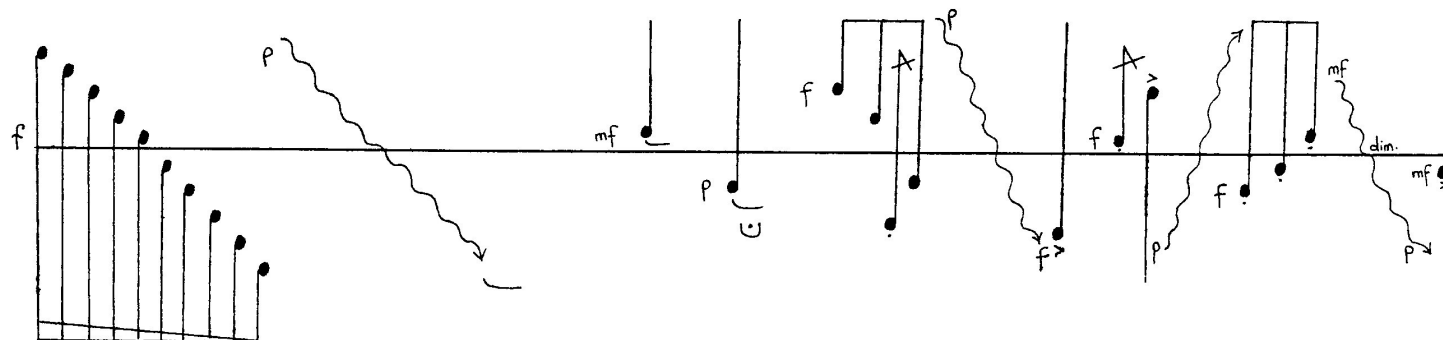

(a sheet of glass should be used as a sounding board.
the highest strings should be farthest from the performer,

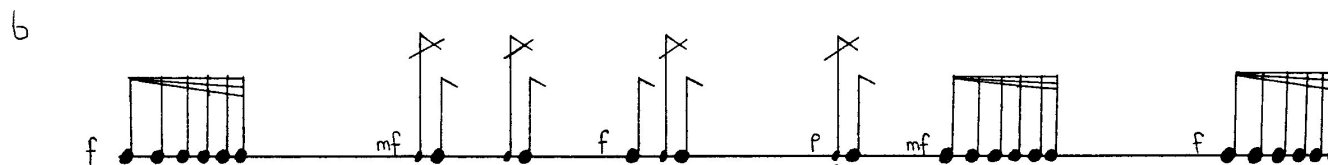
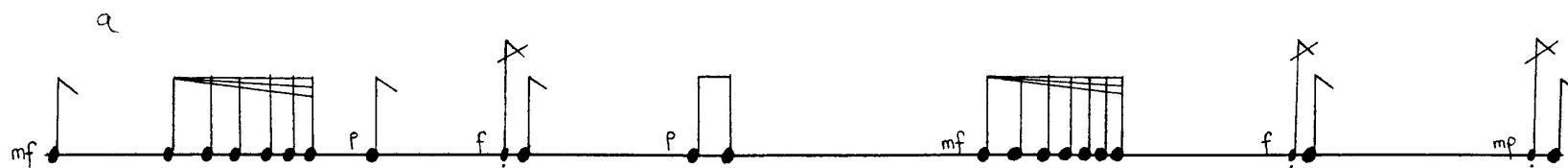

5

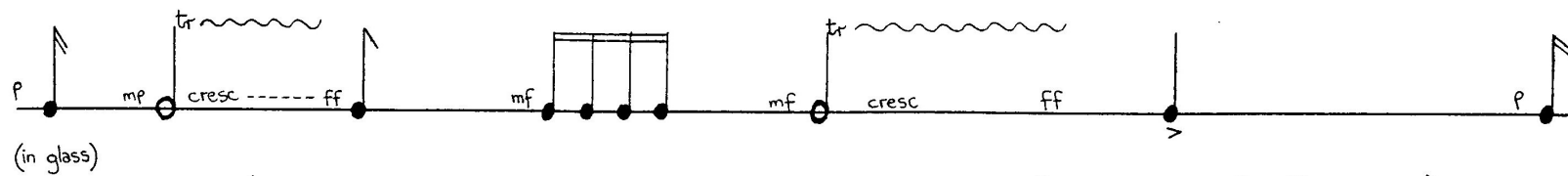

(these are best held by the pins & between thumb and index finger)

(The glass should rest on the floor & be tightly held between the feet — except for FF passage)

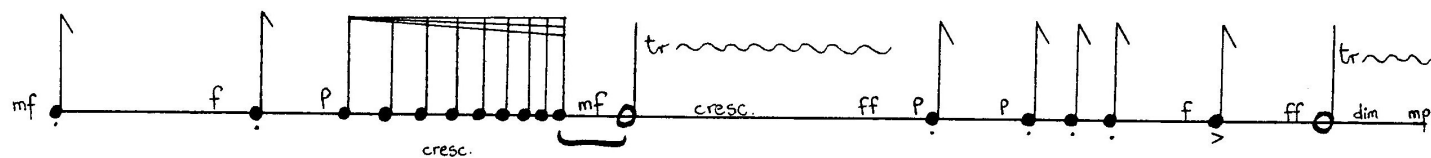

(not in glass)

7

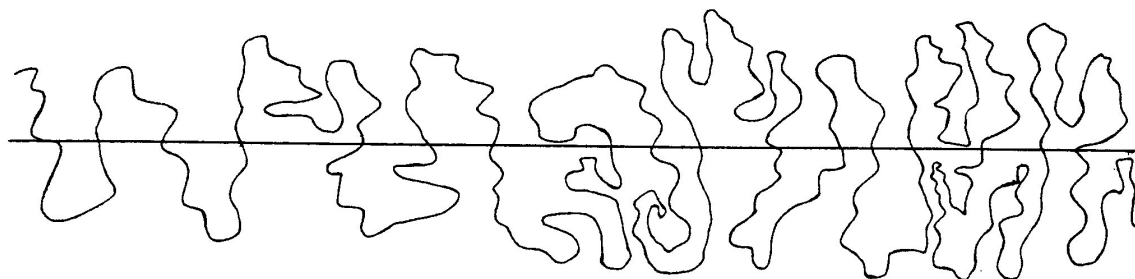
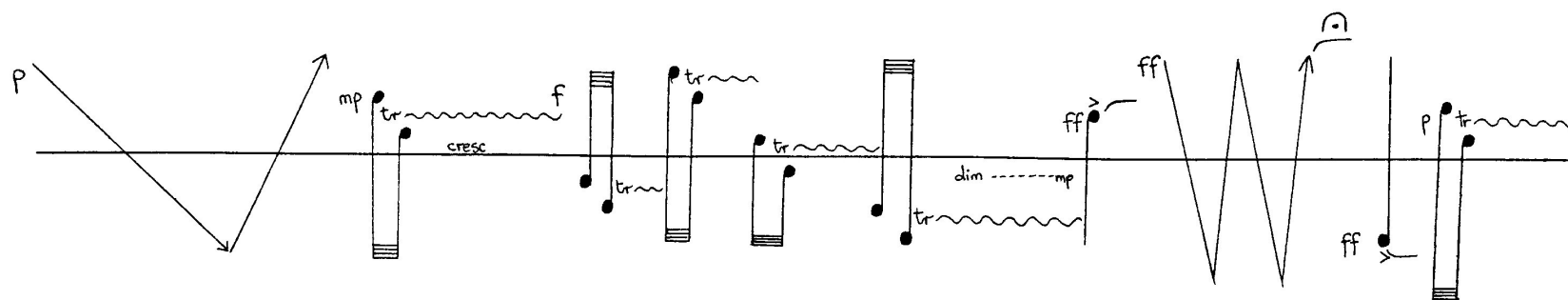

(this indicates a free jangling ~ gradually increasing in intensity.)

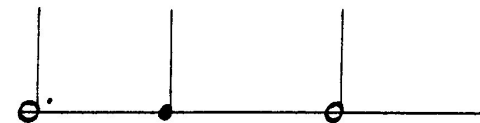
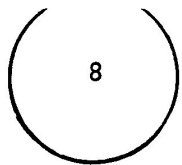

(rotated on a horizontal plane about 1 inch above floor or table)
to achieve as smooth a sound as possible

(rolled along carpeted floor)

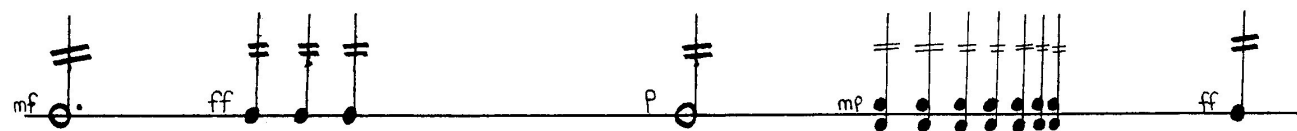
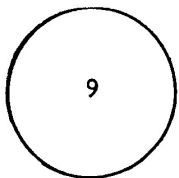

(With comb and only one half of container)

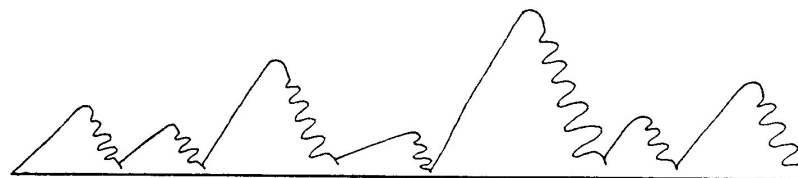

(random juggling of 6^d between the two halves)